

# Patient report

Bio-Rad                      DATE: 10/03/2019  
D-10                            TIME: 06:06 PM  
S/N: #DJ4I016123        Software version: 4.30-2  
Sample ID:                    10558691  
Injection date                10/03/2019 05:27 PM  
Injection #: 32                Method: HbA1c  
Rack #: ---                    Rack position: 4

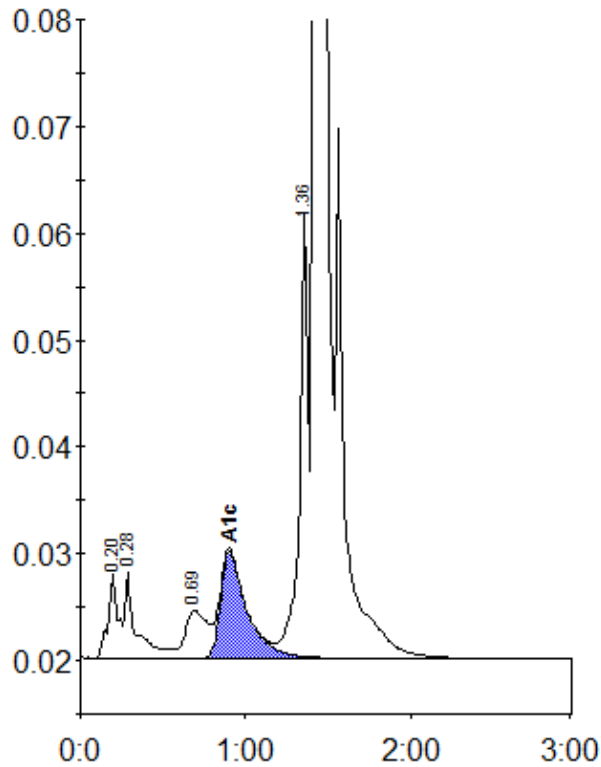

Peak table - ID: 10558691

Peak	R.time	Height	Area	Area %
A1a	0.20	7979	33063	1.2
A1b	0.28	8092	38540	1.4
LA1c/CHb-1	0.69	4431	41241	1.5
A1c	0.90	10015	111046	5.9
P3	1.36	42220	155699	5.7
A0	1.42	720151	2371702	86.2
Total Area:	2751290			

Concentration:	%
A1c	5.9